

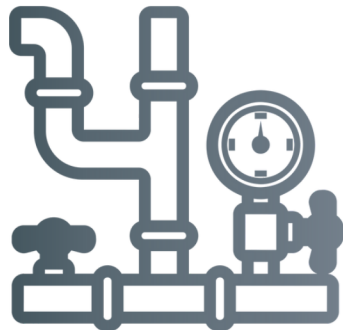

MIAMI SPRINGS OAKWOOD & EAST DRIVE STORMWATER & ROADWAY IMPROVEMENTS

SCOPE

The project is intended to provide water quality, stormwater management, roadway and landscape improvements, and beautification along the East Drive corridor from NW 36th Street to South Royal Poinciana Boulevard, as well as drainage improvements in Stafford Park and along Oakwood Drive. Additionally, the project will accommodate the **safety of pedestrians, cyclists, and motorists** by improving landscape features, roadway geometries as well as improving the stormwater management within the service area identified to reduce flooding in the area and thereby **reduce flood impacts** to private property and flood-related safety hazards to residents.



PROJECT INFORMATION



CONTRACTOR

ROADWAY CONSTRUCTION, LLC



CEI (ENGINEERING INSPECTION & MANAGEMENT)

AE ENGINEERING, INC.



FUNDING

FDEP & ARPA GRANTS



DURATION

1 YEAR

ANTICIPATED START DATE: FEB 12, 2024

WORKDAYS: MON - FRI (SAT & SUN AS NEEDED)

WORK HOURS: 7 AM - 4:30 PM



MAINTENANCE OF TRAFFIC

PHASE 1 - 5 (SEE MAP BELOW)

GET IN TOUCH

786-236-0791
954-850-7311
214-803-3071

Andres Atehortua
Adriana Cefalo
Oscar Fuguet

Project Administrator
Public Information Officer
Senior Inspector

 mspringspio@aeengineeringinc.com



MAINTENANCE OF TRAFFIC PLAN

PHASE 1

OAKWOOD & EAST DRIVE STORMWATER & ROADWAY IMPROVEMENTS

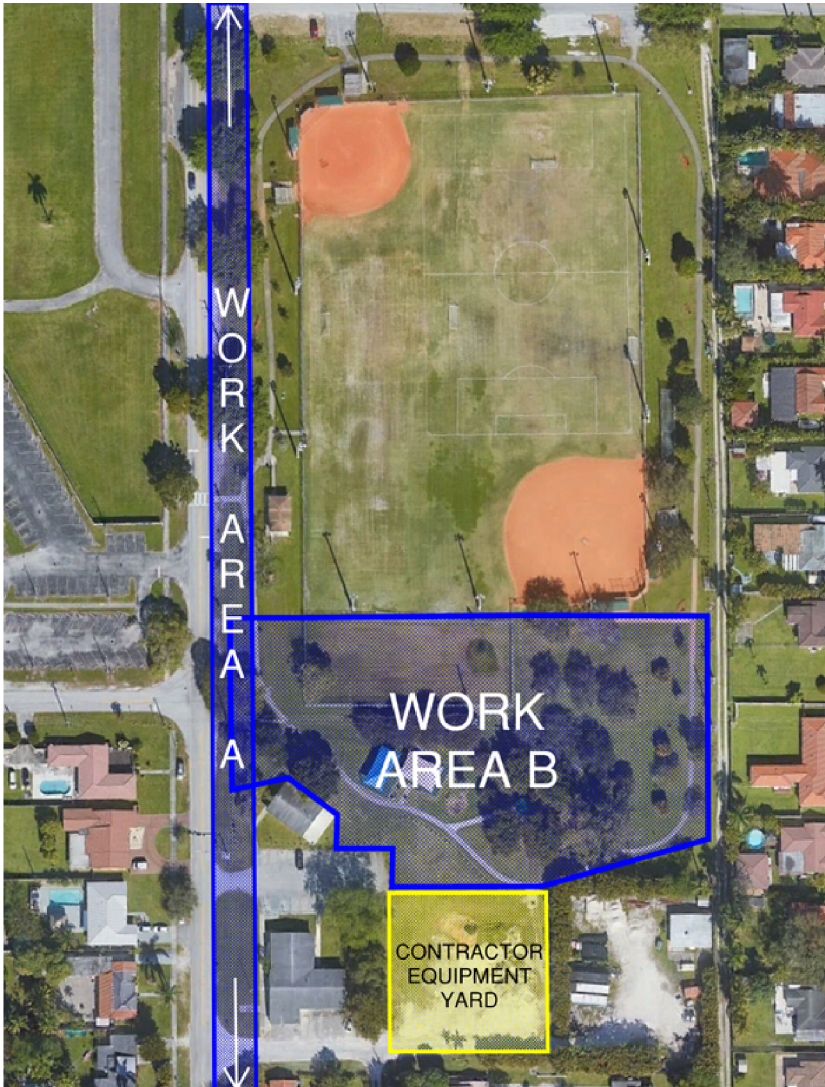

PROJECT INFORMATION



WORK UPDATE

DRAINAGE IMPROVEMENTS WILL COMMENCE IN STAFFORD PARK TO REDUCE FLOODING IN THE PARK AND SURROUNDING RESIDENTIAL AREA. SHARED USED PATH ALONG EAST DR. WILL BEGIN CONSTRUCTION AT THE CORNER OF S. ROYAL POINCIANA.

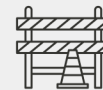

WORK AREAS

SIDEWALK (A)

EAST SIDEWALK **INTERMITTENT** CLOSURES TO BE EXPECTED ALONG EAST DR. FROM S. ROYAL POINCIANA TO OAKWOOD DR.

STAFFORD PARK (B)

AREA OF PARK TO BE CLOSED FOR PUBLIC USE TO ENSURE SAFETY OF THE RESIDENTS DURING CONSTRUCTION OPERATIONS.



DURATION

SIDEWALK APPROX. 3 MOTNHS

STAFFORD PARK 2 WEEKS

DAYS: MON 02/12 - FRI 02/23



ALTERNATIVE PARKS

RAGAN PARK

ADDRESS: CORNER OF LA BARON DR. AND RAGAN DR.

PEAVY DOVE PARK

ADDRESS: 700 DOVE AVE. MIAMI SPRINGS, FL 33166

PRINCE FIELD

ADDRESS: 343 PAYNE DR. MIAMI SPRINGS, FL 33166

GET IN TOUCH



786-236-0791 Andres Atehortua
Project Administrator

954-850-7311 Adriana Cefalo
Public Information Officer

214-803-3071 Oscar Fuguet
Senior Inspector

mspringspio@aeengineeringinc.com